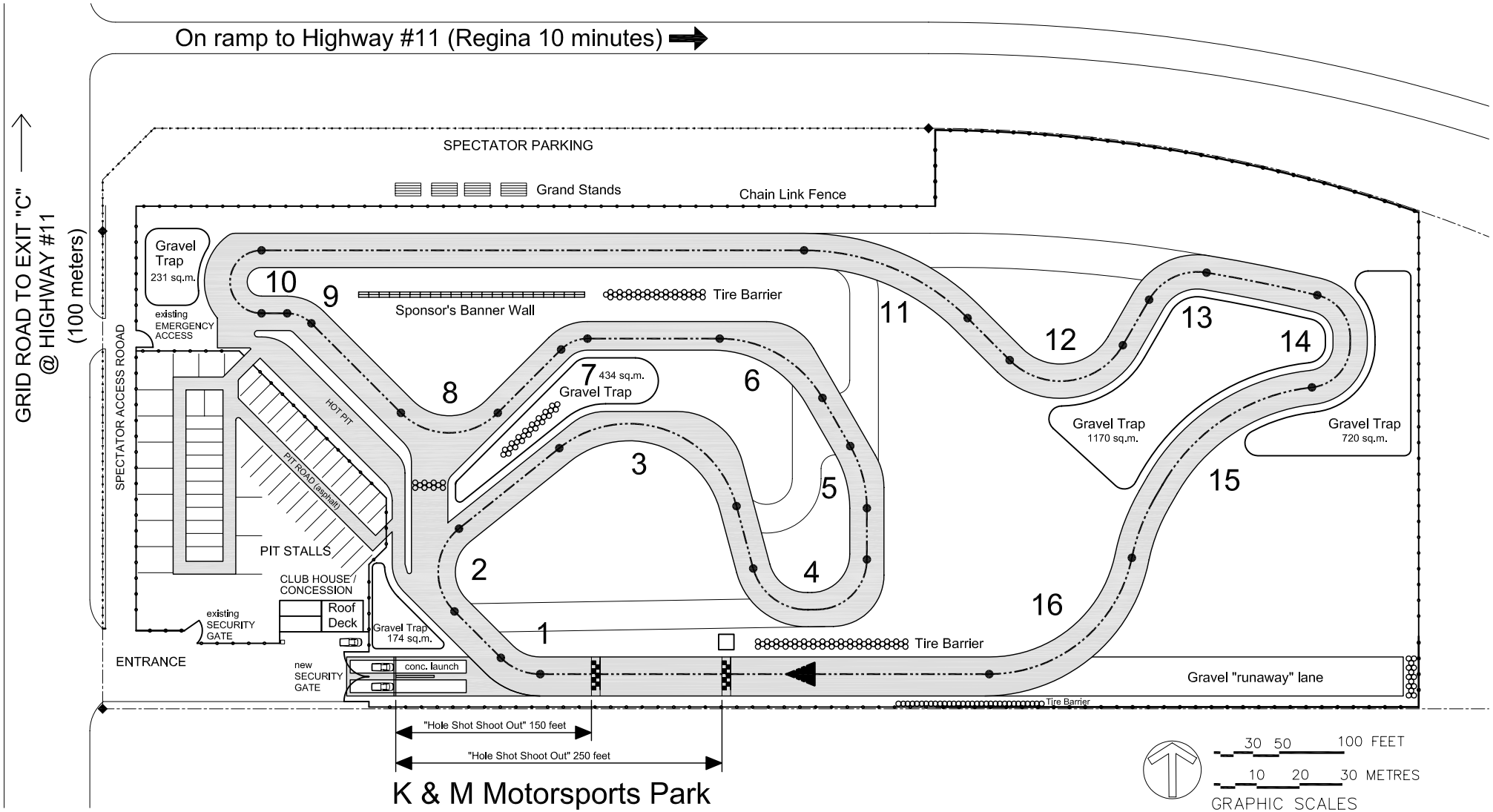

K & M Motorsports Park
Finished Plan, 2005 Configuration
Track Length 911M (2,990 ft.)